THE
DEMOCRAT-LEADER.

VOL 15, NO 45 PORT ANGELES, WASH., SATURDAY, FEBRUARY 13,1904. PRICE 5 CENTS

Special Bargain Sale

To the Ladies of Clallam County, GREETING:
ANNOUNCEMENT:
We are Holding A SPECIAL BARGAIN SALE
EACH AND EVERY BUSINESS DAY
Some Special Line of Goods will be Under-Priced, and a Display of the Goods offered at Our Windows
Sale will run from 9:30 to 11:30 a. m. and from 1:30 to 5:30 p. m.
WeReserve the right to Limit the Quantity to our Patrons, and None will be sold to the Trade.
"KIRSCHBERG'S"
CLARK'S O N T THREAD AT 55c DOZEN

Special Bargain Sale

COUNCIL WILL NOT INTERFERE

Gives Attorney Authority to Settle with Property and Warrant Holders.

At Wednesday's council meeting the city council practically washed its hands of the grade assessment muddle and saddled the settlement upon the city attorney at his request.

That officer reported setting forth that warrants outstanding against First street fund, in addition $1,981.10 held by Mr. Trumbull were $1,300.00 by Benton Embree; $200 by James Stewart, and $300 or $400 more by others, making a total outstanding with interest of about $10.000. These other parties are holding back waiting for city to make any blunder that would give them a chance to force the issue for cash warrants upon an action for damages.

"The more I examine this matter the greater the difficulties appear, showing that it was both legally and practically impossible for the city to make any settlement with the warrant holders. If settlement is made with one and suits dismissed, as proposed, the other warrant holders, not asking for any settlement from city, would have the way of damage suits opened to them. So far, as I am able to discover facts, I firmly believe the city is free from any liability to these warrant holders, and will remain free so long as it does not interfere with ordinary proceedure * * I therefore advise that you leave settlement entirely to city attorney. as far as city is concerned. The property and warrant holders are the parties in interest, the city is only the agent; and settlement should be left to these parties. It certainly is to the best interests of both parties directly interested to make settlement out of court if possible."

The following resolution was presented by Mr. Brumfield and adopted by unanimous vote:

WHEREAS, this council, after a better understanding as to our powers and duties in regard to the proposed settlement by the city of the Front and First street assessments, and being better informed as to the amount involved and the financial ability of the city, and having discovered that the city is both legally and financially powerless, to give any relief to the property owners owing the grade taxes; or to effect any settlement with the warrant holders, and that any further interference therein will only lead to further complications and legal entanglements. Therefore,

Resolved, that the whole matter of the collections of said grade taxes be left in hands of the city attorney, as the law officer of the city, with instructions that he proceed with the collection of said grade taxes in any manner that he may find most practical and agreeable to the warrant holders and the property owners.

The attorney also reported having made demand upon C. P. Brown, executor of estate of T. J. Murphy, for all moneys collected by the ex-city attorney, and for all property of city. Mr. Murphy had collected $454.00 on grade assess-

Continued on Page 8

WAR IS IN PROGRESS.

Latest Reports say the Japanese Have Already Annihilated the Entire Russian Fleet at Port Arthur, Have Taken Port Arthur, Destroyed the Railroad for Fifty Miles Inland, and Now Feel Quite Safe.

Monday morning of this week the news of the breaking of diplomatic relations between Japan and Russia and the breaking out of hostilities reached this city by wire. The first conflict was in the vicinity of Port Arthur where the Russian fleet comprising some 20 vessels were preparing to leave port. It is told that they believed a conflict imminent, but thought the Japs three days away, when at midnight on the 8th. instant, a fleet of Japanese torpedo boats quietly stole into their presence and soon had seven Russian vessels in bad shape, two of the largest battleships being forced to go ashore to escape sinking, and one cruiser sunk with many on board, four others were disabled. The Japanese escaped without damage. Simultaneous came the report that large Russian land forces were marching on Northern Korea, and that the Japanese are pouring troops into Korea. The Japanese also seized several Russian merchantmen. France is very careful, but on one occasion occupied a port which the Russians had vacated, despite the protestations of the British minister.

Secretary Hay addresses note to powers asking for a joint note to Russia and Japan insisting on integrity and neutrality of China. Later advices are that powers are not favorable at this time.

Tuesday's advices are that Russia is willing to concede to every point, declaring that she always intended to keep her promises to the powers.

Japanese warships are bombarding Port Arthur at long range.

Thursday's news says ten of Russia's best ships are crippled; two more cruisers were sunk at the entrance of Chemulpo harbor by torpedoes, the crews sought refuge on French warships.

Three transports with 2,000 Russian troops are captured by the Japs off the Korean coast. Two whalers are also captured and Japanese blow up bridge on Manchurian railway.

Russian advices report complete rout of Japs on Yalu riv r, and that Chemulpo has been occupie l by Russians.

Nicholas makes form l declaration of war.

The latest news by wire as we go to press is to effect that Japan has destroyed and captured the rest of the Russian fleet at Port Arthur and is in control of the forts at that place. She has also destroyed the railroad for 50 miles inland

In last week's issue we gave an exhaustive account of the territory in which the conflict has been waged. The accompanying map shows the points of interest and the points that will be of interest in the whole confli t:

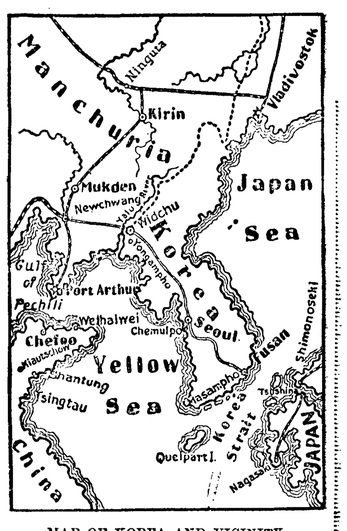

MAP OF KOREA AND VICINITY.

[The dotted line between Korea and Manchuria marks the boundary. As it continues north it divides Russia from Manchuria. All railroads on the map are completed except the line from Fusan, Korea, to Newchwang. There is also a short line completed between Chemulpo and Seoul.]

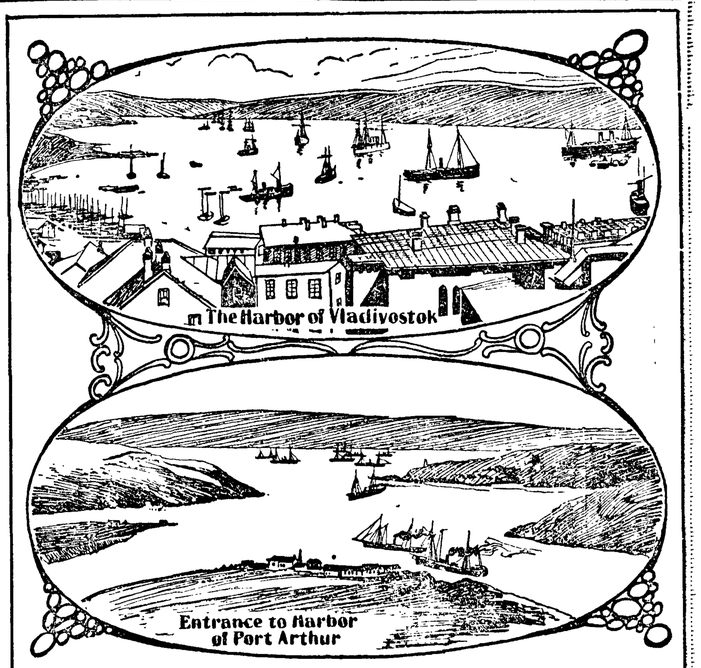

IMPORTANT RUSSIAN PORTS IN THE EAST.

Two of the Russian ports in the east which are most in the public eye at present are Vladivostok and Port Arthur. Vladivostok is usually frozen tight in winter, but the Russians now keep the port comparatively clear by means of enormous ice-crushing steamers. Port Arthur was captured by the Japs in the war with China, despite the fact that it was considered inpregnable. After the war Russia stepped in and coolly informed Japan that she wanted Port Arthur herself. She got it and has still further strengthened the fortifications.

DISCOURAGED

The expression occurs so many times in letters from sick women to Dr. Pierce; "I was completely discouraged." And there is always good reason for the discouragement. Years of suffering. Doctor after doctor tried in vain. Medicines doing no lasting good. It is no wonder that the woman feels discouraged.

Thousands of these weak and sick women have found health and courage regained as the result of the use of Doctor Pierce's Favorite Prescription. It establishes regularity, dries unhealthy drains, heals inflammation and ulceration, and cures female weakness. It makes weak women strong and sick women well.

"In the year 1899 I was taken sick," writes Mrs. Edna Crowder, of Ripley, Lauderdale Co., Tenn. "My limbs ached, had severe pains in back and lower part of bowels, with difficulty in urination, and smarting and burning pain after. I tried many kinds of medicine and four of the best doctors in the country, until I gave up all hope of recovery. In January, 1901, I wrote to Dr. R. V. Pierce, of Buffalo, N. Y., and received from him a letter, telling me to try his medicines. I took eleven bottles, six of 'Favorite Prescription,' five of 'Golden Medical Discovery,' one vial of 'Pellets,' and used one box of 'Lotion Tablets' and one of 'Healing Suppositories,' and am now able to work at anything I want to. Thanks to you for your valuable medicine and kind advice."

Weak and sick women are invited to consult Dr. R. V. Pierce, by letter, *free*. All correspondence is held as strictly private and sacredly confidential. Address Dr. R. V. Pierce, Buffalo, N. Y.

New York Restaurant

Front street, bet. Oak and Laurel

First-Class in Every Respect
Clean and Wholesome

Meals Cooked to Order

at any time of the

Day or Night.

LUNCHES A SPECIALTY

hone 9 Give us a Trial

Fresh Fish

Always on Hand

At the Old Reliable

Hansen's Fish Market

New Supply
Every Day

PHONE O

VIAVI

The Reliable Remedy for Female Diseases.
A HOME TREATMENT
that cures inflammation. Ladies call or write for information and references—it is free. STATE HEADQUARTERS, 510-11-12, New York Block, Seattle, Wash.
[20-6m]

The Seattle Daily and Sunday Times.

Occupies its own Building.
cor. Union Street and Second Ave.
7 Days a Week—50 Cents Per Month

Owner of the exclusive franchises for service in Seattle of the **Associaed Press Day Wire**, and the **Publishers' Press Sunday morning wire.**

Local news, state correspondence and literary features unexcelled. More **Departments**, more **Illustrations**, more **News** and larger papers for the money than is offered by any other paper in the state.

THE DAILY TIMES now exceeds 28,000 circulation, while THE SUNDAY TIMES has passed 31,000.

No other newspaper north of of San Francisco and west of Minneapolis has ever achieved so large a circulation

THE DAILY TIMES consists of 14, 16 and 20 pages, while the SUNDAY Times ranges from 40 to 56 pages, according to the issue.

It requires SIXTY THOUSAND pounds of paper a week to publish the Daily, the Sunday and the Weekly Times.

If you want the BEST, the LARGEST, and yet the CHEAPEST for actual cash paid, subscribe for one of these editions.

THE TIMES PRINTING COMPANY,
Seattle, Washington.

Sundered!

O love, since you and I must walk apart,
Spare me one little corner of your heart—
A shrine
That shall be only mine!

Others may claim, and rightfully, the rest;
If there I know I am not dispossessed
All bliss
I, eager, shall not miss.

And if so be you sometimes offer there,
Though but in thought, the fragment of a prayer,
No more
Can I, alas, implore!

But that is much and shall, forsooth, avail
To make my footsteps falter not nor fail,
Though far
Our pathways sundered are.

Then, love, since you and I must walk apart,
Spare me one little corner of your heart—
A shrine
That shall be wholly mine!

—Clinton Scollard in Harper's Bazar.

A Miner's Deference

[Original.]

There were three women in the coach, and when night came on one of the passengers, a rough miner, insisted on every man getting outside that each woman might have a seat to herself on which to sleep. When we were seated on the coach top, I offered the polite miner a cigar and remarked:

"You treat women with great respect out here."

"That's 'cause there's so few on 'em. They'd oughter pass a law ag'in their comin'."

"I suppose it was your admiration for the sex that leads you to treat them so unselfishly."

"Not a bit. It's my advice, stranger, for any man to let 'em alone. I never had but one experience with any on 'em, and that was enough for me. It was when we was workin' in Zigzag gulch. There was a lot of us there washin' out consid'able ore and all doin' well. One day a grizzly headed o'e feller come along totin' a gal. She was the fust specimen we'd any on us laid eyes on for months. Stranger, d'y' remember when y' was a boy and went into a store to buy a pocketknife? Among hundreds on 'em the knife y' bought didn't look especial fine, but when y' got it home away from the rest on 'em, great Scott, how it did shine! Well, that's the way it was with the gal. There wasn't no more on 'em to compare her with, and we was only used to each other's hairy faces.

"The ole man said he'd come out to dig for gold, and his daughter was goin' to do his cookin' for him. It wasn't long before I seen that the gal was givin' me a preference to all the other men in camp, and I felt just as if I was bein' filled with laughin' gas. I was as proud and happy as if I'd struck a vein of pure gold. Pauline—that was her name, Pauline Maryweather—she was as dead stuck on me as I was on her. Only one thing troubled me. She wouldn't take no notice on me except when we was alone and no one to see us. She said her father never would consent to her marryin' no miner and was hopin' to make a strike and marry her to some big gun in the east. However, at last she consented to let me try what I could do with him, and I did.

"'Mr. Maryweather,' I said, 'I am in love with yer daughter and want her for my wife. I got $2,000 worth of dust in my shanty, and when I git double the amount I'll go east, set up a store somewhere and live respectable.'

"'You jist let my daughter alone,' he said, 'or I'll put more lead into yer vitals than y' got gold in yer cabin.'

"When I tole Pauline about it, she looked sad, but didn't say nothin', and I begun tryin' to persuade her to run away with me. She was dead set ag'in it at fust, but at last she come round and laid out the hull business herself. I was to go down to the fork of the creek and wait there for her. One thing she insisted on. She said if she once made the move her father 'd never forgive her. She trusted me, but there might be some slip, so she would not stir unless I'd let her carry my dust. This looked reasonable, and the night before we was to dig out I met her in a lonely place up the creek and turned the dust over. She seemed mighty disconsarted and clung to me as if somepin awful was goin' to happen. At last she kissed me goodby, makin' me promise once more that I wouldn't fail her, and then we separated.

"Waal, we was to meet at 4 o'clock the next afternoon. I was at the fork by 3, and 'bout a quarter to 4 my heart begun to beat like a drumstick, beatin' faster and faster till my watch stood 4 p. m. Then it beat at the same gait till a quarter past 4, and, seein' Pauline didn't show up, it begun to slow down. I waited till 5, and then, concludin' that the ole man had got on to the deal, I went back to the gulch.

"Things was a-workin' as usual except I missed seven of the most successful miners there was among us. I set down on a stump to rest, and while I was a-settin' there Dick Tutt, one of the missin' men, walked in lookin' 'bout himself kind of suspicious. Then from another direction come Phil Thriggs. He 'peared mad at somepin and makes straight for his cabin. While he was there along comes Tom Bannard. Triggs comes out of his cabin and yells, 'What's become of that ele galute, Maryweather?'

"He was tole by the miners that Maryweather and his daughter had left the place a leetle before 4 o'clock with a big sack that it tuk the two on 'em to carry.

"Waal, the game was out. The gal had made love to the seven of Zigzag gulch's wealthiest citizens and got every one on 'em to turn over his dust except Triggs, who suspected somepin and insisted on takin' his'n to the meetin' place hisself, instead of which he buried it and left a bag of sand in its place, so that in his case the thieves didn't get nothin'.

"A couple of year after that I went to Kansas City. I did nothin' for the fust day but stare at the women; they looked so purty. Then I got used to 'em. One day on the street I met a redheaded, frowzy, freckled gal with a pug nose. And who do you suppose she was? Pauline Maryweather. I tell you, stranger, what you want to do with wimmen is to treat 'em as you would a leopard—stroke 'em mighty soft, and don't get in the way of their claws. And if you think one on 'em party jest set her up along side some more on 'em."

GARDINER FORBES.

One on the Bishop.

This is the story a Kansas City traveling man brought with him from Omaha. It is "on" Bishop Millspaugh of the Episcopal diocese of Kansas, who lives in Topeka.

It seems that the good bishop was recently fishing, and he caught a whopper. At a cafe in Omaha last week he was describing this fish when a stranger joined the party, and the man who had first heard the fish tale said to the bishop:

"Now tell that story again."

The bishop, his identity unknown to the late arrival, did so, describing minutely the fish's dimensions, weight and the like. When he had done, the man who had asked him turned to the late arrival and said:

"What do you think of that?"

"Well, had you told that yarn I'd have said it was a monumental lie, but I don't know your friend here. Introduce him, will you?"

"I would like to present you to Bishop Millspaugh of Topeka," said the first man.

Tableau.—Kansas City Journal.

A QUEER WAR RELIC.

Gun Shield That Was Pierced by a Japanese Shot at Port Arthur.

Port Arthur, now a Russian stronghold, contains many interesting war relics, one of which is a steel gun shield that was perforated by a shot from a Japanese gun in the Chino-Japanese war in 1894. The gun shield is of hardened steel plates and was intended to protect the crew of the big cannon. The hole, which speaks well

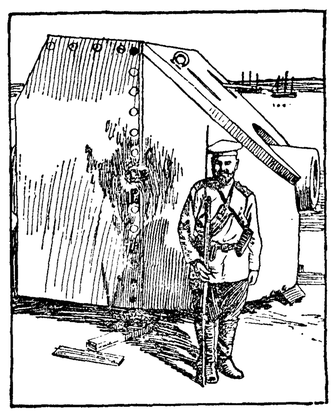

PERFORATED GUN SHIELD, PORT ARTHUR.

for the marksmanship of the Japs and the quality of their cannon, shows that the shield was a poor protection, but there is nothing to tell the fate of the men who were inside.

When the Japs besieged the forts at Port Arthur the resistance offered by the Chinese was of brief duration. Should they be again called upon to turn their guns on the forts there, this time garrisoned by Russians, they will find a different task cut out for them. The Muscovite soldier who stands by the barbette of the big gun is a type of a race of fighters that has proved its valor on many a bloody field.

My Critic.

Whene'er he speaks of what I write
In ardent words of praise,
And to the various songs I sing
Obsequious homage pays,
I say he ranks above them all,
And glad am I to know
That so supremely wise a one
Dwells with us below.

But when he finds in what I write
Not a word to praise
And calls the various songs I sing
Most ordinary lays,
I say he ranks beneath them all,
And glad am I to know
That there's a place for such as he
Much farther on below.

—Thomas Holmes in Trenton State Gazette.

From Home Acres.

A sense of pureness in the air,
Of wholesome life in growing things,
Trembling of blossom, blade and wings,
Perfume and beauty everywhere—
Skies, trees, the grass, the very loam,
I love them all; this is our home.

Million on million years have sped
To frame green fields and bowering hills;
The mortal for a moment tills
His span of earth, then is he dead.
This knows he well, yet doth he hold
His paradise like miser's gold.

I would be nobler than to clutch
My little world with gloating grasp;
Now, while I live my hands unclasp
Or let me hold it not so much
For my own joy as for the good
Of all the gentle brotherhood.

And as the seasons move in mirth
Of bloom and bird, of snow and leaf,
May my calm spirit rise from grief
In solace of the lovely earth;
And, though the land lie dark or lit,
Let me but gather songs from it.

—R. W. Gilder in Atlantic.

Special— 10 bars Dandy Soap or 8 bars of Sioux Soap for 25c., at T. S. Brophy & Co.'s.

ORDINANCE NO. 320

An Ordinance fixing the salaries and compensation of certain officers of the city of Port Angeles, and repealing Ordinance No. 277 and all Ordinances or parts of Ordinances in conflict herewith.

THE CITY COUNCIL OF THE CITY OF PORT ANGELES DO ORDAIN AS FOLLOWS:

Section 1. The salaries and compensation of the officers of the city of Port Angeles shall be as follows: City attorney, two hundred and fifty dollars ($250.00) per annum; clerk, four hundred and eighty dollars ($480.00 per annum; treasurer, three hundred dollars ($300.00) per annum; city marshall, four hundred and eighty dollars ($480.00) per annum, together with such fees as are allowed him by statute and also such fees as are allowed him by resolution of the city council for impounding and caring for animals under Ordinance No. 275; health officer thirty dollars ($30.00) per annum; police justice, such fees as are provided by law for justices of the peace; city engineer, three dollars ($3.00) per day for each day he is actually employed by the city; street commissioner, two dollars per day for each day he is employed by the city.

Sec. 2. No officer of the city whose salary or compensation is fixed by this Ordinance shall receive from the city any compensation whatever for his services as such officer, except the salary and compensation fixed herein, and the salary or compensation of any such officer shall not be increased during the term for which he shall have been elected or appointed.

Sec. 3. Ordinance No 277, entitled "An Ordinance fixing the salaries and compensation of certain officers of the city of Port Angeles, and repealing Ordinance No, 252 and all Ordinances or parts of Ordinances in conflict herewith," and all Ordinances and parts of Ordinances in conflict herewith are hereby repealed.

Sec. 4. This ordinance shall take effect and be in force from and after its passage, approval, and from and after five days after the date of the last publication of this Ordinance.

F. S. LEWIS, Mayor,

Passed, January 13, 1904.
Approved, January 14, 1904.
Published, January 16, 1904.

SEAL attest, J. A. SMITH, City Clerk.

Watches and Diamonds

Seattle

50 YEARS' EXPERIENCE

PATENTS

TRADE MARKS
DESIGNS
COPYRIGHTS &C.

Anyone sending a sketch and description may quickly ascertain our opinion free whether an invention is probably patentable. Communications strictly confidential. Handbook on Patents sent free. Oldest agency for securing patents.

Patents taken through Munn & Co. receive *special notice*, without charge, in the

Scientific American.

A handsomely illustrated weekly. Largest circulation of any scientific journal. Terms, $3 a year; four months, $1. Sold by all newsdealers.

MUNN & Co. 361 Broadway, **New York**
Branch Office, 625 F St., Washington, D. C.

The Petitioners Mean Business

The residents of the vicinity of the proposed Fifth street bridge held a meeting Thursday night to consider action of council in granting lumber for bridge, provided those interested do the work. It was the sentiment that the work would be done.

Chamberlain's Stomach and Liver Tablets Unequaled for Constipation.

Mr. A. R. Kane, a prominent druggist of Baxter Springs, Bansas, says: "Chamberlain's Stomach and Liver Tablets are, in my judgment, the most superior preparation of anything in use today for constipation. They are sure in action and with no tendency to nauseate or gripe. For sale by W. J. Mathewson.

New Type And Machinery.

THE DEMOCRAT LEADER is now better than ever prepared to do fine job printing; in fact it is the only office in the city that has a large press for large work and small presses for small jobs.

We recently purchased the handsome Courier press—the best in the city—and have received direct from the manufacturers in the East some handsome new type of mammoth size together with borders, rules, etc., and a handsome new furniture rack. We now have everything to do first class work, and if we cannot now do satisfactory job work of any description it cannot be done in town, or this side of Seattle. Our prices are right, too, as you will find them.

Notice for Bids.

Sealed bids will be received at the office of the City Clerk of the city of Port Angeles, up to the hour of 4:00 o'clock, p. m. of Wednesday, February 3d., 1904, for the furnishing and fitting of two (2) boilers each; with 48 3-inch flues, 12 feet in length.

Work to be done in accordance with specifications on file in clerks office.

Said bids will be opened and considered by the council at their regular meeting of February 3rd., 1904.

Council reserves the right to reject any or all bids.

Dated this 21st day of January, 1904
J. A. SMITH, City Clerk.

LANDS FOR SALE

Choice Improved Farms, Fruit Lands Stock Ranches, Timber Lands, and City Lots.

The Best in the County

Parties Who Want to buy Lands or City Property or be Located on Government Land Will save time and money by Calling on or Addressing us—Parties Having Land or City Property for Sale Would do Well to List it with us.

Hawkes & Cochran

Port Angeles, Washington.

PUGET SOUND NAVIGATION Co

OPERATING MAIL STEAMERS AS FOLLOWS:

Seattle-Port Townsend-Victoria Route—

†Steamer WHATCOM leaves Seattle daily except Sunday, 8:30 a. m. Returning, leave Victoria daily, except Sunday, 9 a. m.

Seattle-Port Angeles Neah Bay Route—

City Dock—Calling at Townsend, Fort Casey, Williams, Dungeness, Angeles, Cresent Gettysburg, Pysht, Clallam, Neah Bay

Steamer ALICE GERTRUDE leaves Seattle Sunday, Tuesday, Thursday, 12 midnight. Returning, leaves Port Angeles Tuesday, Thursday, Saturday, 5 a. m., rrrive Seattle 2:30 p. m.

Seattle-Port Angeles-Clallam Route—

City Dock—Calling at Port Townsend, Port Williams, Dungeness, Port Angeles, Crescent, Gettysburg, Pyst, Clallam

Steamer ROSALIE leaves Seattle Monday Wednesday, Friday, 12 midnight. Returning, leaves Port Angeles Monday, Wednesday, Friday 5 a. m., arrive Seattle 2:30 p.m.

Steamers and schedule subject to change without notice

CHARLES E. PEABODY, Mgr.
606 First Avenue.
Telephones: Sunset, Main 257; Independent, 257.

THEIR AUTO ELOPEMENT

By IZOLA L. FORRESTER

...Copyright, 1903, by T. C. McClure...

"We can't do a blessed thing," cried Daisy hopelessly. "Something broke when that last bump came, and we may be here in the road for hours before help comes, and I expect to see papa whiz around the corner any minute. It's dreadful."

"Don't cry, sweetheart," said Ralph.

"You'll make your nose red, Daisy," added Mrs. Lambert merrily, "and then what a moist, forlorn little bride you'll be. Stop petting her, Ralph, and talk sense. Can't you fix it?"

Carewe shook his head despairingly.

They were on the New York and Boston pike. Here and there an apple tree lay in the sunlight like a great pink and white puffball. The grassy footpath along the pike was splashed with bright gold where dandelions and buttercups elbowed each other, and through the bars of a pasture on the right a couple of red and white calves were watching them with lazy interest. Mrs. Lambert drew in a deep breath of appreciation.

"Isn't it lovely?" she said. "Daisy, sit up and look at your wedding day. I see a little white spire over the top of those hazel bushes, Ralph."

Carewe climbed to the top of the stone wall for a survey.

"By Jove, Aunt Ruth, you're right!" he called gayly. "Come on, sweetheart."

Daisy flushed rosily as the eager, boyish arms lifted her to the ground, and she cast a half frightened glance down the smooth, dusty road. Any minute at all the judge might come. He was sure to follow, and they were only a few miles from home.

Mrs. Lambert was looking at her green and gold chatelaine watch.

"You ought to be back here in half an hour," she said, her blue eyes as full of excitement and happiness as Daisy's. "I'm not a bit afraid to stay here and face the judge. You two children run for the white spire, and heaven bless you both."

"Aunt Ruth, did any one ever tell you you were an angel?" exclaimed Ralph, giving her hand a clasp that parted the seams of her neat tan gloves.

"Several," laughed Mrs. Lambert, "but all selfishly. One is never an angel until one is a guardian angel. An impersonal angel is not recognized, I have found. If you should happen to run across a village blacksmith and can think of earthly things you might tell him there is work for him on the pike."

She sank back among the cushions of the auto with a sigh of sheer content and watched them run cross lots hand in hand, trampling the dandelions and buttercups. They were such precious children, and it was the first elopement she had ever shared! As for the judge? She leaned back her head and looked up at the blue sky through half closed eyes and smiled. The judge really did not matter in the least.

They had been neighbors for twenty years, the Nortons and Carewes, and it was at Mrs. Lambert's that the judge's only daughter had met and loved her nephew, Ralph. He was a good boy, and there was no reason why he should not woo and win Daisy. But the judge had thought differently, and Ruth Lambert, sitting alone in the sunshine and fragrance of the May-time, wondered whether any old preying bitterness over his own defeat twenty years before had influenced the judge against Ralph's suit.

It had been the same story. Jack Norton had wooed her against her father's wishes. He was a student then, with only his name and grit to win his way, and she had not known how much she cared until he had gone out of her life. If he had been brave and dared all like Ralph—

She sighed and roused herself from the day dream. Down the road a light cloud of dust appeared, and Mrs. Lambert sat erect when she saw it. Before she could more than settle herself back comfortably among the cushions the other auto was abreast of her, and she heard the judge give a sharp order to the chauffeur to halt. He was frowning and warm as he bent toward her and raised his cap.

"How do you do, Mrs. Lambert?"

"Very well, thank you." Mrs. Lambert smiled at him graciously.

"You have had an accident?"

"Just a slight one, I believe. I have sent for help."

"Ah!" The judge's tone was all comprehensive. "Carter, get down and see what's the trouble."

The chauffeur obeyed.

"Water run out, sir," he said briefly. "Got a little strain also. Some one running it who wasn't experienced."

"I shouldn't wonder," said the judge grimly. "Go hunt some water somewhere."

When the man was out of hearing he turned to Mrs. Lambert, and there was war in his glance.

"Perhaps you will kindly tell me where my daughter is, Mrs. Lambert?"

Mrs. Lambert pointed one dainty, gloved hand in the direction of the white spire.

"Right over there, judge," she said sweetly. "And Ralph is with her. They have gone to be married."

There was a dead silence except for the clear, sweet song of a bluebird hidden somewhere among the blossoms. Mrs. Lambert stole a look at the judge. He was staring down the narrow vista of the pike. There was the same clear cut, purposeful profile and thick, wavy hair that had belonged to Jack Norton. The years had only added silver to the hair and strength to the profile. He turned his head, and their eyes met. Some electric spark of thought affinity, long dead, seemed to flash to life. The color slowly rose in Mrs. Lambert's cheek. The judge's voice was almost gentle when he spoke at last.

"Is it quite fair to me? She is all I have, Ruth."

"But she loves him so." Mrs. Lambert leaned forward eagerly, with tender, pleading eyes. "Ralph is a good boy. You don't know how they love each other."

The judge's mouth relaxed. Mrs. Lambert was a charming counsel for the defense.

"You aided and abetted them, Ruth."

"All the time," confessed Mrs. Lambert happily. Her voice was lower as she added hesitatingly, "It did not seem right that they should suffer through any animosity which you bear to me."

The judge was already standing in the road beside her, and in his eyes was the earnestness that had been in Jack Norton's.

"I know what you mean," he said. "But it is not that. There is no bitterness, Ruth; only"—he paused and took courage from the bluebird—"only regret for me. Daisy is a child"—

"She is eighteen," said Mrs. Lambert.

"And I thought the boy a trifle overbold and precipitate."

"It is a good quality."

The judge looked up with a sudden thought.

"Perhaps if I had possessed a little of those qualities years ago I might have met with his success."

She smiled down at him through eyes that sparkled with tears.

"Perhaps you might have, Jack."

A figure appeared on the hillside. It was the chauffeur with water. The judge laid his hand firmly over the one in the tan glove that was nearest to him.

"Am I too late, Ruth?" he said gently. "May we not seek the white spire yet?"

When Mr. and Mrs. Ralph Carewe came cross lots they found the chauffeur alone.

"Where is papa?" asked Daisy. And there was no fear in her voice, only joy and pride and new fledged dignity.

"Mrs. Lambert and he have gone on down the pike together," said the chauffeur. "They left word to you to take this auto and go where you pleased, but not to follow them."

The bridal pair looked in each other's eyes and smiled.

"Let's go home," said Daisy.

And when the judge and his wife came by an hour later only the crushed flowers and scattered dust bore witness to what had been, but among the blossoms somewhere the bluebird was still singing to its brooding mate.

How We Locate a Sound.

The detection of the direction of a sound by the sense of hearing is, like the rapid focusing of the eye on objects at different distances, one of those instinctive operations which are continually done without any conscious method.

Sound waves traverse the air as ripples stir the water, and the ear, by experience, acquires some slight power of detecting the direction in one case, as the eye does with far greater accuracy in the other. Usually we unconsciously receive assistance from other senses as well. Often we fail to locate at once some hidden source of sound, such as a singing bird, and then our instinctive ingenuity displays itself.

The intensity of sound is, of course, by no means so great behind a screen as in front of it, and every one carries with him the screen of his own head, which may prevent a particular sound from being heard so well by one ear as by the other. If, then, the head is turned until this inequality disappears, and both ears hear equally well, we know that we must be directly facing or turned from the source of sound, and our previous rough idea of its whereabouts generally prompts us to face it.

COUNTY NEWS.

Quillayute News.

Walter Abbot's health has improved so much of late that he has decided to abandon his trip to California and will perhaps take in the world's fair instead.

We notice that some of the farmers have begun their spring plowing, a matter that would not be worthy of any particular mention were it not that all the eastern papers are engaged in telling about the heavy snow storms, the thickness of the ice and other discomforts of an eastern winter.

A. W. Smith, superintendent of the Quillayute Indian school at Lapush has sent in his recognition to take effect March 1st. Mr. Smith's determination to resign the position he has held so long and faithfully filled, was brought about by the death of his wife which makes it necessary for him to be at home with his little motherless family. It is reported that his successor has been arranged for but we are not advised as to whom will take his place.

James D. Lacy & Co., a corporation which owns a lot of timber in the West End have been on a deal with the Stone Land Co., for some time, the object of which is the latter's holdings in Clallam county. The Stone Land Co.'s holdings amount to several thousand acres of timber which is principally fir. Lacy's cruisers will complete the estimate on this timber in a few days and it is the general opinion that the deal will go through. Rumor has it that the price is in the neighborhood of $1 per thousand stumpage.

RETIRING FROM BUSINESS.

Miss H. C. Draper will sell her entire stock of Millinery, Fancy-goods and Fixtures at COST.

When Linen Is Translucent.

The whiteness and opacity of dry linen, as of writing paper, are due mainly to the fact of repeated reflexions at the surface, so that the light is wasted in these reverberations before it can reach to any depth.

The body of linen is a network of transparent fibers not in optical contact, which intercept the light by repeatedly reflexing it. Now, if the interstices of these fibers are filled by a body of the same refractive index as the fibers themselves the reflexion of the surface is destroyed and the linen is rendered more transparent. Water does this; hence linen when wet is darker, but more translucent, just as is the oiled paper used for tracings by architects and engineers.

The same holds good with ordinary glass and ground glass, the repeated reflexions of the latter making it far less transparent. To a similar cause are due the whiteness and opacity of snow, of salt and of pulverized glass.

The Logical Waitress.

At a London restaurant the other day a middle aged woman entered the place and, taking a seat at one of the tables, carefully scrutinized the bill of fare. She concluded to try some ice cream pudding. After it had been served she looked it over carefully and, calling the waitress back, said:

"Do you call this ice cream pudding?"

"Yessum, and it's very nice too."

"But where is the ice cream?"

"Oh, that's only the name given that peculiar make of pudding. We are making a specialty of it. I'm sure you'll like it when you taste it."

"It seems to me that you ought to give ice cream with it as long as you say it is ice cream pudding."

"We don't give cottages with cottage pudding," quickly replied the witty waitress. This retort convinced the middle aged woman, and she ordered a second plate.—London Telegraph.

A MARVELOUS OFFER

The New Werner

ENCYCLOPÆDIA BRITANNICA

Delivered Free of Charge in Your Home Upon Payment of

ONE DOLLAR $1.00 CASH

Balance in Small Monthly Payments.

Specimen Column of the New Werner Encyclopædia Britannica Showing Size of Type, Length of Column and Half the Width of Page.

DEWEY

in command of the Asiatic squadron, consisting of the *Olympia* (flagship), first-class cruiser; *Baltimore*, *Raleigh*, *Boston*, second-class cruisers; *Concord*, third-class cruiser; *Petrel*, fourth-class cruiser; *McCulloch*, revenue cutter, used as a dispatch boat; *Nanshan*, collier; and *Zafiro*, supply vessel; with a total personnel of 1,694 officers and men.

On the breaking out of the war with Spain, April 22, 1898, Commodore Dewey was at Hong Kong with his squadron; and he received prompt instructions from Washington to find and destroy the Spanish fleet stationed somewhere in the Philippines. Accordingly, on Wednesday, April 27, he sailed with his squadron from Hong Kong in search of the enemy. The result may be given in his own first brief dispatch: "Manila, May 1.—Squadron arrived at Manila at daybreak this morning. Immediately engaged the enemy, and destroyed the following Spanish vessels: *Reina Cristina*, *Castilla*, *Don Antonio de Ulloa*, *Isla de Luzon*, *Isla de Cuba*, *General Lezo*, *Marques del Duero*, *Cano*, *Velasco*, *Isla de Mindanao*, a transport and water battery at Cavité. The squadron is uninjured, and only a few men are slightly wounded." Owing to the feeble defense of the Spaniards, Commodore Dewey's victory was an unexpectedly easy one; but that circumstance does not in the slightest degree detract from its workmanlike completeness, which, when contrasted with the trifling cost to the victor, made it one of the most remarkable victories in naval annals. Commodore Dewey's dispatch was received by President McKinley on May 7, and he at once telegraphed his thanks to Commodore Dewey, and notified him that, in recognition of his "splendid achievement," he had been appointed acting rear-admiral. Two days later the President sent a message to Congress recommending that the thanks of that body be given to "Acting Rear-Admiral George Dewey for highly distinguished conduct in conflict with the enemy, and to the officers and men under his command." On the same day (May 9) Congress passed a joint resolution of thanks, to the effect indicated, and voted to Admiral Dewey a sword of honor, and to his comrades medals commemorative of the victory. It also passed a bill increasing the number of rear-admirals from six to seven, to provide for Dewey's promotion. After the destruction of the Spanish fleet, Dewey subjected Manila to a strict blockade, and with his squadron took part in the capture of the city by General Merritt on Aug. 13, 1898. On March 2, 1899, he was created full admiral. (See also MANILA, in these Supplements.)

Admiral Dewey is a strict disciplinarian, and his action with the Spanish squadron showed that he is an admirable tactician, and a cool, clear-headed, skilful, and brave commander. He is an all-round athlete, a daring horseman and huntsman, and socially a good club man and a general favorite. At Portsmouth, N. H., in 1867, he married Miss Susy Goodwin, a daughter of Ichabod Goodwin, the "fighting governor" of New Hampshire. She died in 1872, leaving a son, George Goodwin Dewey, who, after graduating at Princeton, went into business in New York city.

The New Werner Encyclopedia Britannica

is revised up to June, 1899. It is complete and contains the latest statistics, discoveries, inventions, etc., etc. It does not omit such important personages, as Governor Theodore Roosevelt, Admiral Schley, Admiral Sampson, Capt. Clark of the Oregon, Capt. Evans of the Iowa, Kipling and his Career, nor a single town or post-office in the United States, possessing sufficient population, commercial advantages, or other points worthy of notice.

It speaks of General Wood as Governor of Santiago; of General Henry as Governor-General of Porto Rico; of Aguinaldo's declaration of war against the U. S. in February, 1899.

The New Werner Encyclopedia Britannica

Has Thousands of Special Articles of Great Interest to Americans, among which are the defensive and aggressive resources of the U. S., discussed under *Navy, Army, Coast Defenses, Sub-Marine Boats, Artillery, Gun Making, the complete history of the last quarter-century of the U. S., including the new government of the Hawaiian Islands, Philippine Islands, Cuba, Porto Rico, Guam, Wake Islands, Ladrones, The Spanish-American War*, with the biographies of the noted men it produced. It does not leave KITCHENER OF KHARTHUM holding the rank of adjutant-general in the Khedival Army but tells how he was awarded a peerage, and how Lord Kitchener was instrumental in raising a fund of half a million dollars to found and endow a Gordon Memorial College at Khartum; also mentions his appointment in January, 1899, as GOVERNOR-GENERAL OF THE SUDAN.

A COMPLETE SUMMARY

of Human Knowledge and Progress, wherein information is more easily found and acquired than in any other book or encyclopædia *In The World*.

You Need It In Your Home.

Port Angeles Grocery Company

HANSEN & CUSHING

'PHONE 38

All Grades COFFEE

Have advanced 3c to 4c per lb, but we have not changed our Retail Price and will not do so if we can avoid it. we will keep on selling our coffees at former prices, hoping that the wholesale prices will soon drop a few points.

Here are Our Established Prices

Seal Brand Coffee

1 lb cans, 40c
2 lb cans, 75c

Old Homestead

30c per pound

Superior Mocha AND Java

25c per pound.

No. 44 Rio Coffee

15c per pound.

Always the Same
and Always Fresh

Port Angeles Grocery Company

CUSTOM HOUSE BLOCK

The Democrat-Leader,

Published every Friday at Port Angeles, Washington, by
THE DEMOCRAT-LEADER CO.

A. J. COSSER, Editor and Proprietor.

Official Paper
Of Port Angeles, Clallam county.

Entered as second-class matter, in the Post office at Port Angeles, Washington.

THE CONVENTION QUE TION.

By Hon. Horatio Alling.

The proposition of holding but one Republican state convention this year is decidedly disturbing to some of the brethren of that political complexion. Congressman Cushman advises the holding of two conventions, and urges a number of more or less cogent reasons in favor of adhering to the customary policy of the party in that regard. Chief among these, perhaps, is the plea for a short campaign, or rather, the objections that obtain to such a protracted campaign as the one convention plan would necessitate. He suggests that a campaign lasting from June to November would be very wearing upon the candidates physically and extremely exhausting financially. Furthermore, he points out the fact that the final platform declarations of the party, formulated and adopted in May, might be embarrassingly inconsonant with the platform to be adopted by the National convention in June.

Congressman Jones, on the other hand, wants a single early convention in order that, knowing where he is at, he may enjoy a restful summer vacation. In his view. two conventions are calculated to make life altogether too strenuous for a congressman, even though he be a faithful follower of that great leader, the heroic and hustling Roosevelt. He does not believe that such a plan necessarily means a long campaign. After the nominations in May, a more or less prolonged interval of political repose could be enjoyed before the opening of actual hostilities, a luxury that would be impossible in the event of a second convention being held in August or September. His chief plea, however, in favor of an early single convention is that it would allow a much longer interval of time between the naming of candidates and the voting for them. In his opinion the longer this interval can be made the better, if time can be

Concluded rom page 6.

Dennis Freeman the aged father of Al. N. and Jas. Freeman, died at the home of the former, Sunday. The funeral service was conducted Tuesday at 1 p. m. at the undertaking establishment of McKee & LaFlower, on Pine Hill, by the Rev. T. H. Hill. Deceased was born in Queen's county, Nova Scotia, Nov. 25th., 1826, and has resided in Port Angeles since 1893.

FOR SALE—Handsome driving mare, gentle and perfectly safe for lady to drive. Good traveler. Apply at this office

Itch--Ringworm.

E. T. Lucas, Wingo, Ky., writes, April 25th, 1902: "For 10 to 12 years I had been afflicted with a malady known as the 'itch.' The itching was most unbearable; I had tried for years to find relief, having tried all remedies I could hear of. besides a number of doctors. I wish to state that one single application of Ballard's Snow Liniment cured me completely and permanently. Since then I have used the liniment on two separate occasions for ring worm and it cured completely. 25c, 50c. and $1-00. Sold by C. E. Nailor & Co.

Are You Restlass at Night

And harassed by a bad cough? Use Ballard's Horehound Syrup. It will secure you sound sleep and effect a prmpt and radical cure. 25c, 50c. and $1.00. Sold by C. E. Nailor & Co.

Tailor-Made Suits. Cloaks, Hats, and Blankets

ON SALE AT COST PRICE

We have Received a Full Line of

Ginghams Longcloth Mohair
Voiles Waistings Calicoes.
Percales French Ginghams

In New and Attractive Designs

PHELPS' DRY GOODS and MILLINERY STORE

WAR is on in the Orient and the sympathies of American citizens seem to overwhelmingly with the Japs.

STRENGTH of JAPAN and RUSSIA.

According to recent information, the garrison at Port Arthur has lately been increased to 46,000 men, and the whole Russian force in Manchuria has been strengthened. It is known that large bodies of troops have been transported over the Transsiberian railway during the past two months, and it is estimated that Russia will soon have at least 300,000 men in and about Manchuria.

It has been stated by those who have made a study of her army that Japan can dispatch an invading army of 146,000 men and 370 guns and still leave an equal force in Japan.

A Port Townsend and a Port Angeles paper are scrapping over the custom house deal, when they should be standing shoulder to shoulder against the encroachments of Seattle. If the West Side of the sound ever amounts to anything it will be by the concerted efforts of its own citizens and one of the greatest odds to be overcome will be the "grab" spirit of the windy Queen City. The quicker Port Angeles and Port Townsend recognize that the prosperity and advancement of either one in particular or the advancement of the West Side in general will redound to the best interests of both the better for these sections. Now is a good time to recognize this fact. The sympathies of Port Angeles' citizens are not with Seattle in this fight.

City Orders New Boiler and Engine

The light committee to whom was referred Mr. Burke, representing a big supply house, has ordered from the gentleman, after consultation with their colleagues, a new boiler and engine of 100 horse-power each for the city electric light plant. The new machinery is guaranteed to be here in 30 days.

Meanwhile the authorities will make all possible speed in getting a new power house on flat in place for the installation of the entire new plant.

BIG SNAP.—No mistake about it, J. G. Banks has the greatest bargain in the county. Seven room house, 4 cleared lots and 4½ not cleared. See him quick if you want this.

When You Have a Cold.

The first action when you have a cold should be to relieve the lungs. This is best accomplished by the free use of Chamberlain's Cough Remedy. This Remedy liquefies the tough mucus and causes its expulsion from the air cells of the lungs, produces a free expectoration, and opens the secretions. A complete cure soon follows. This remedy will cure a severe cold in less time than any other treatment and it leaves the remedy in a natural and healthy condition. It counteracts any tendency toward pneumonia. For sale by W. J, Mathewson.

BALTIMORE'S BIG FIRE.

Entire Business Section Wiped Out With Loss of $150,000,000.

One of the most disastrous fires in the history of this nation, considering area burned, occurred Sunday when the entire business section of the city of Baltimore was gutted by fire. The fire started in the basement of a wholesale dry goods house, and soon reached a huge gasoline tank which exploded. Firemen from adjacent large cities were helpless, and although they used tons of dynamite to blow out buildings, the fire run its course and was only gotton under control in 37 hours. The loss is estimated at 150 millions with insurance of $90,000,000.

The great Chicago fire entailed a loss of 200 millions.

Bargains! Bargains!! In Millinery. Call on Miss Draper.

FOR SALE.—A New Incubator. G. V. Smith, 4th and Peabody st., Pt. Angeles.

T. J. APPLETON, M. D.
OCULIST
and GENERAL PRACTITIONER
X RAY

DR. F. S. LEWIS
PHYSICIAN AND SURGEON
OFFICE
Front st., near Cherry PORT ANGELES, WASH

JAMES STEWART,
ATTORNEY AT LAW.
OFFICES ON
FRONT STREET, PORT ANGELES

H. A. DAY
LAWYER
Office, Laurel street, over Democrat-Leader

GEORGE VENABLE SMITH
Attorney and Counsellor at law
Laurel St. PORT ANGELES, Wn

Harlan McNutt,
Farrier
Interfering and Contracted Horses,
A SPECIALTY
Shop on Oak and First Streets,
Port Angeles.

SPECIAL SALE
of Fancy BOX STATIONERY

For the next few days, in order to reduce stock, we will sell Our Fancy Box Stationery, generally sold at 30c to 50c per box, At 25c Per Box

VALENTINES
We have the Largest Stock of Fancy and Comic Valentines in the City
FROM 5c to $3.50 EACH
SEE OUR WINDOW

C. E. NAILOR & CO. The Corner Drug Store

Regular services at the Congregational Church next Sunday moring and evening.

NOTICE

We buy and sell horses, milch cows, fat cattle, sheep and hogs to any amount. Cash advanced on any live stock. See or write Tom Watson or Arthur Watson.

NOTICE.—The Socialist Club of this city meets every 1st and 3d Sunday in the month at Odd Fellow's Hall. Everybody welcome at 2 p. m.

City and County
WARRANTS BOUGHT
C. P. BROWN

A Barrel of Good Things

can easily be made up from our infinite variety of articles in the grocery line. And every one of them will taste good because it is good. There are no dingy shop-worn goods on our shelves. We keep only articles of acknowledged merit and

WE SELL THEM

at such prices that our stock is being constantly exhausted and replenished. That is the secret of our groceries always being so new and so fresh.

E. E. Seevers
Cash Grocer

A. D. WILLSON
Undertaker
—AND—
Embalmer

17 Years Practical Experience.

FIRST ST.

EAST OF LAUREL, PORT ANGELES

THE WEEK IN SOCIETY

A very delightful session of the Luncheon club was held Thursday afternoon, at which a color effect was most skillfully carried out by Mrs. S. P. Carusi the hostess. There were four tables set. A red, white and blue table representing the West; a red table for the South; white for the North; blue for the East, and on each of these tables eatables were served from the particular section represented. The arrangement was very unique. Geographical games were played, and a laughable farce displaying much dramatic ability was given, entitled, Mrs. Perkin's First Call. It was most enthusiastically received. There was a full attendance of the members.

✦ ✦ ✦

W. R. C. No. 21, held its fourteenth anniversary, Monday night, at its hall in this city. A short program was then listened to; one of the best features being the reading of the history of the local corps by Mrs. Alice Watkins, our National Aid to the W.R.C., after which games and other amusements were enjoyed by all. Refreshments were then served.

✦ ✦ ✦

Valentines sent or brought to the party and dance at the opera house tonight will be delivered to the parties addressed. Come out and have a good time. Dancing.

• ▸ •

Saturday night the Diamond whist club met with Mr. and Mrs. A. J. Cosser. A pleasant time is reported. Guests of the club on this occasion were: Mr. and Mrs. W. J. Ware, Mrs. J. A. Withrow, of East Clallam; Miss Lulu Crooks.

◆ ◆ ◆

Sunday at the Episcopal church Bishop Keator gave two excellent impromptu sermons. At the morning service there was a large attendance. Special singing by Mrs. J. L. Aldwell, Mrs. N. K. Mead and Mr. Houghton was had. In the evening Miss Susie Wilcox sung a touching anthem.

◆ ◆ ◆

The following miscellaneous program was given at the Musical club on Monday afternoon:

Piano duett.....Mrs. Brown, Miss Cook
Reading. Sketch of Bellini .....
.....Mrs. W. F. Delabarre
Piano solo.....Miss Jensen
Reading. Sketch of Raff's life.....
.....Mrs. G. V. Smith
Reading. Sketch of Clara Shumann's life..... Mrs. Brumfield
Vocal solo..... .....Dr. F. A. Cooke
Piano solo..... Mrs. Cross
Vocal solo.....Mrs. Lloyd Aldwell
Piano solo.....Miss Maud Hirsch
Piano solo ... .Mrs. C. P. Brown
Vocal solo.....Miss Wilcox
Collection songs....Mrs. C. E Cushing
Sketch of Macdowell's life.....
.....Mrs. E. J. Ovington
Piano solo.....Mrs. Brophy

There was a large attendance and several out of town guests were present. Next meeting will be devoted to the study of Paderewski on February 22.

◆ ◆ ◆

On Monday evening at the home of Mr. and Mrs. D. T. Cross. Bishop Keator was given a reception. There were about fifty of the members and friends of the Episcopal church present. Music and an excellent talk by the Bishop filled in a very pleasant evening. Bishop Keator commended the action of the ladies of the guild in their endeavors to get a church in a more convenient location and hoped all present would aid in all ways possible, so that when he comes again in June a fund will be raised sufficient to justify commencement of work on a new church. The plan, we understand, is to sell the present lot and building and secure a lot near the churches on the East hill. It is thought the Bishop will assist materially in making up what funds are lacking.

✦ ✦ ✦

Tuesday Dr. and Mrs. S. W. Hartt entertained the "No Name" club at whist. One of the features of the evening was the phenominal "luck" of Mrs. Geo. C. Hatch and Mr. W. K. Clark who drew the head table and remained thereat the entire evening. Their score reached 61 points. Guests of the club on this evening were Mrs. F. Gutenberg, Mrs. Bayton, Mr. and Mrs. J. O. Morse.

◆ ◆ ◆

Wednesday night Mrs. T. S. Brophy entertained about 35 friends in honor of her sister, Mrs. O. G. Barron, and niece, Miss Daisy Lane, of Boston, who have been visiting in the city the past month. "Pit," followed by whist, was the feature of entertainment after which a most tempting luncheon was served. Prizes were won by Mrs. W. L. Church and Dr. S. W. Hartt, after a most interesting contest, At the close of the evening's festivities Mrs. C. E. Cushing, Miss Susie Wilcox and Dr. F. A. Cooke entertained the already well-pleased assemblage with solos. Mrs. Barron and Miss Lane leave early next week for home, and will ever have most pleasant recollections of Port Angeles and its most hospitable people. They have been entertained beautifully by the many friends of their relatives here.

◆ ◆ ◆

Thursday afternoon Mrs. J. Gutenberg delightfully entertained the Harmony whist club at here pretty home on Pine Hill. Neat score cards and unique selection of partners besides other pleasant surprises were features and the luncheon service was excellent. Besides the members there were present: Mrs. J. Gutenberg, Mrs. W. K. Clark, Mrs. Bayton, Mrs. Chas. McGill, Miss McGill.

✦ ✦ ✦

I.O.O.F—Clallam Lodge, No. 72, meets every Monday evening at I.O.O.F. hall. E. D. SHORT, N.G. C. A. BORK, Sec.

"WRIGHT wrongs no man." Everything goes right when we use WRIGHT'S BUCKWHEAT FLOUR. For sale by T. S Brophy & Co.

The following regular services at the M. E. church, Dungeness, the Rev. Geo. F. Graham, pastor: Sunday school at 10 a. m.; preaching, 11 a. m.; preaching, 7:30 p. m. Regular services at M. E. church, Seguin Prairie: Sunday school, 1 p. m.; preaching, 7:30 p. m.

Will sell entire lot of household goods, furniture, &c., including 2 bed room suits; 1 bedstead, matresses and springs; 1 six piece parlor suit; 1 parlor stand; 1 parlor organ; 1 Standard sewing machine; 1 large cooking stove (No. 8); 1 air tight heater; chairs, carpets, linoleums, pictures and frames, dishes and cooking utensils, cord-wood and hay; cow and 7 months old heifer calf, geese and chickens, &c. Sale commences today. JNO. D. BREADY,
Cor. Seventh and Lincoln streets.

I am again in position to furnish 16 inch wood in any quantity.
J. B. COSSER.

STRAWBERRY PLANTS

Guaranteed true to name and to beat great crops of large red berries

All the choicest varieties, including

THE TWO GREAT STRAWBERRIES

NEW MARSHALL
And HOMESTEAD

Call and see us or send for circular giving prices and descriptions of all the leading varieties

Homestead Fruit & Nursery Co
OLE ENGVOLSEN, PROP.
cor Ninth and Peabody streets
PORT ANGELES, WASH.
Box 233 'Phone 58—2 rings

GRAY & STEWART
GROCERIES

Thanking our friends for their liberal patronage, we wish you all a Prosperous New Year.

But there are others for whom we are cooking.

WE SELL CLOSE FOR CASH

Remember:
BEST EVERETT FLOUR
Is the Best. WE HAVE IT

Fifty Years the Standard

DR. PRICE'S CREAM

BAKING POWDER

Improves the flavor and adds to the healthfulness of the food.

PRICE BAKING POWDER CO., CHICAGO.

Services at the Methodist church next Sunday as usual at 11 a. m. and 7:30 p. m. Epworth League meeting at 6:30 p. m. Sunday School at 10 a. m.

The People's Church, (Unitarian)—J. A. Baldridge, minister. Every Sunday at 11 a. m. in the McDonald hall, corner Front and Francis streets. Subject for next Sunday: "The Age Ideal." All welcome.

For nice clean rooms go to the Angeles Lodging House, Thompson building, Front street. Newly furnished throughout; everything first-class. Open all night. Rooms 25c and 50c. THOS. OLSON, proprietor.

Job Printing in all the latest styles at this office. 'Phone 44.

Beef
·Iron
AND
Wine.

We are selling large quantities of this justly popular tonic and blood builder. Now is the time to take it. Ours has no equal. Large Bottle ....., 75c

Thelma
Perfume

Special this week only.
One-half ounce free with each ounce purchased.
N. B.—You will have to hurry.

Mathewson's Drug Store
Phone 28. Store near Post Office

Fitzgerald's Market.
Port Angeles New Meat Shop

CLEAN, FRESH AND WHOLESOME.

Choice stock of fresh and salt MEAT.

All Vegetables in Season

Children coming to market will be accorded the same fair treatment as their elders.

Opposite Bank of Clallam county.

James Fitzgerald, Proprietor

The Democrat-Leader,

Published ever Friday at Port Angeles, Washington, by
THE DEMOCRAT-LEADER CO.

A. J. COSSER, Editor and Proprietor.

Official Paper
Of Port Angeles, Clallam county.

Entered as second-class matter, in the Post office at Port Angeles, Washington.

Subscription Rates:
ONE YEAR.....ONE DOLLAR
SIX MONTHS. .....FIFTY CENTS

Advertising Rates.
Per inch per month .....50 cents
Special rates on large yearly contracts
Reading notices 5c per line each insertion
Tax summons one description.....$7.50
Sheriff's sale notices..... ..... 7.50
Probate notices.....each 5.00

THE Philadelphia Record declares that the House of Representatives has succeded in making itself a subject of condemnation and contempt both at the same time. It has placed itself in the attitude for condemnation by voting to take $144,000 for mileage never traveled—and contempt for being afraid to back up this voting by a record thereof.

There will be no preaching in the Baptist church next Sunday as the Rev. Lyman Munro is unable to get here until the following Sunday, February 21st. Sunday school as usual at 10 a. m.

FOR SALE.—The city of Port Angeles having contracted for a lighting plant of double the present capacity, offers its present plant for sale, viz.: Two 30 hp. boilers, one 60 hp. Massilon Automatic Engine, two 15 kw Edison direct current dynamos. one 50 lt Edison arc dynamo, with all attachments complete.

Correspondence solicited.

Address, F. S. LEWIS, Mayor.

CLALLAM WEATHER.

Monthly Meteorological Summary for the Month of November.

U. S. DEP'T. OF AGRCULTURE,
WEATHER BUREAU.

Station, Port Crescent, Wash. 12-1-03

Summary.

Mean atmospheric pressure, 29.90

Highest pressure 30.48; date 16.

Lowest pressure 29.42; date 15.

Highest temp, 56, date 3; lowest temp. 29; date 30.

Greatest daily range of temperature, 15; date, 24

Least daily range of temperature, 4: date, 4.

Mean temperature for this month for 6 years 43.

Accumulated deficit daily mean temp. since January 1, 1.78 degrees.

Average daily deficit since January 1 .05 degrees.

Prevailing direction of wind s w.

Total movement of wind 4210 miles.

Maxium velocity of wind, direction, and date, 44 miles, NE., 11th.

Average rainfall this month for 6 yrs 8.78

Total precipitation since Sept 1, 16.48 in.

Clear days during month 1; partly cloudy 7; cloudy 22.

CHAS. ADIE,
Observer, Weather Bureau.

No. ——

Summons.

In the Superior Court of the State of Washington, for Clallam county.

Mary Elsner, plaintiff vs Henry Elsner, defendant.

The state of Washington to the said dedefendant, Henry Elsner:

You are hereby summoned to appear within sixty days after the date of the first publication of this summons, to-wit, within sixty days after the 9th day of January 1904, and defend the above entitled action in the above entitled court, and answer the complaint of the plaintiff and serve a copy of your answer upon the undersigned attorney for plaintiff, at his office below stated; and in case of your failure so to do, judgment will be rendered against you according to the demand of the complaint, which has been filed with the clerk of said court. The object and purpose of said action is to obtain an absolute divorce from you and the custody of the minor children of plaintiff. A. A RICHARDSON,
Plaintiff's Attorney.

Post office address, Port Angeles, Clallam county, state of Washington.

Date of first publication, January 9, 1904.

IRENE M. REID, —Teacher of— PIANO

EASTERN ACADEMY METHODS Taught, with Class Lectures and Recitals. Studio at RESIDENCE, Cor. Fourth & Albert Sts.

Convention Question

Continued from Page 4,

counted on to heal convention wounds. It is manifest from the tone of his letter that he apprehends that some very serious wounds are likely to be inflicted at the nominating convention and is inclined to be doubtful as to the results at the polls if the amplest opportunity is not afforded for their being healed. In this, it seems more than likely that he has very shrewdly diagnosed the situation.

Quite naturally the entire membership of the ancient and honorable order of Leg Pullers vehemently oppose the suggestion as an unprecedented abridgement of their legitimate harvest season and an unwarranted shortening of the period for the encouragement and left handed support of would-be candidates. Neither is the idea of closing the campaign for places upon the state ticket at so early a date likely to be acceptable to the majority of those who aspire to such places. If the state central committee shall conclude to arbitrarily exercise its authority and, in defiance of the unbroken rule in the state, require the nominating convention to be held in May, policy will be likely to silence anything like too open dissent on the part of candidates and their friends. But after the convention has been held and the ticket named every disappointed interest will unite in denouncing the move as a piece of high handed conniving at snap judgment. This feeling will be intensified to the point of open revolt if it shall appear that the unusual move of the committee was taken in the interest of any particular candidate, slate or faction. If the mere suggestion of such a step is sufficient to create uneasiness and suspicion on the part of a majority of present candidates and their friends, as is the case, any indication, as evidenced by the results reached in such a convention, that the step was taken in furtherance of the interests of a combine or slate will brood a feeling of indignant protest that may easily result in a November disaster. It should be remembered that there are a good many more candidates than offices to be filled, and while that will not be an element of weakness if they are all accorded fair play, a convention call that amounts to a snap judgment may easily convert a condition that is already serious into a situation that is desperate.

Another Case of Rheumatism Cured by Chamberlain's Pain Balm.

The efficacy of Chamberlain's Pain Balm in the relief of rheumatism is being demonstrated daily. Parker Triglett, of Grigsby, Va., says that Chamberlain's Pain Balm gave him permanent relief from rheumatism in the back when everything else failed, and he would not be without it. For sale by W. J. Mathewson.

Just arrived—A big line of boys and little men's shoes for fall trade—with heavy sole or light sole. All styles, at Alf. A. Davis'.

No. 180

NOTICE AND SUMMONS BY PUBLICATION.

In the Superior court of the state of Washington, for Clallam county.

J. P. Christensen, plaintiff, vs. James Manion and Katharyn Manion, his wife, and all persons unknown, if any, having or claiming an interest or estate in and to the hereinafter described real property, defendants.

State of Washington to James Manion and Katharyn Manion, his wife, are the owners, or reputed owners, of, and all persons unknown, claiming or having an interest or estate in the hereinafter described real property.

You and each of you are hereby notified that the above named plaintiff, J. P. Christensen is the holder of a delinquent tax certificate No. 320, issued by the treasurer of Clallam county, Washington, embracing the following real property situated in Clallam county, Washington. and more particularly described as follows, to-wit:

Lots seventeen (17) and eighteen (18) in block two hundred ninety-three (293), in the townsite of Port Angeles.

That said certificate was issued on the 30th day of January, 1901 for the sum of $41.92 for the delinquent taxes for the years 1893, 1894, 1895, 1896 and 1897; that the taxes for the following years have been paid by the plaintiff, to-wit: the year 1898 the sum of $5.47, the year 1899 the sum of $5.37; the year 1900 the sum of $5.50; the year 1901 the sum of $5.32; the year 1902 the sum of $5.40; which several sums bear interest at the rate of fifteen per cent. per annum from said date of payment.

You and each of you are hereby summoned to appear within sixty days after the date of the first publication of this notice and summons, to-wit, within sixty days after the 5th day of September, 1903, and defend the above entitled action or pay the amount of the taxes due, together with the costs, penalties and interest, and in case of your failure so to do, judgment will be rendered foreclosing said tax lien for such taxes, penalties, costs and interest against said lands and premises hereinbefore mentioned.

J. P. CHRISTENSEN, Plaintiff.
By McClinton & McClinton,
Attorneys for Plaintiff

Post office addres, Port Angeles, Clallam county, Washington.

A Weak Spot

Is there such a place in your investments?

Do you feel Comfortable when you think of the future—of your family's future?

Would you be interested to know upon what terms you can buy a 5 Per Cent. 20-Year Gold Bond on the instalment plan—yours if you live, your family's if you die? If so, address

THE MUTUAL LIFE INSURANCE COMPANY OF NEW YORK,
RICHARD A. MCCURDY, President,
NEW YORK, N. Y.

SHERWOOD GILLESPY, MANAGER,
Seattle, Wash.

Cause No. 1996

Notice of Sheriff's Sale.

In the Superior Court of the State of Washington for Clallam county.

Robert Asher, plaintiff, vs. Samuel H. McKnight and Elenora McKnight, defendants.

Under and by virtue of execution or order of sale, issued out of the superior court of the state of Washsngton, in and for the county of Clallam, in the above entitled action, dated the 20th day of November 1903, upon a certain judgment, rendered and entered in said court on the 20th day of November, 1903, for the sum of six hundred five and no-100, ($605.00) and twenty ($20) dollars costs of suit, interest and accruing costs, and to me duly directed and delivered, commanding me to levy upon and sell according to law, the lands herein described to-wit:

Lots one. (1) two, (2) three, (3) and four (4) of section five, (5) in township thirty-two, (32) north, of range fourteen, (14) west of Willamette Meridian, Clallam county, Washington, containing one hundred forty-three and sixty-two one-hundredths (143.62) acres, the same being more or less,

Notice is therefore hereby given that I have duly levied on the lands above described, and that on Saturday the 19th day of December, 1903, at the hour of ten o'clock in the forenoon of said day, at the North front door of the court house of said county, situated in the city of Port Angeles herein, I will sell all of the above described real estate, or so much thereof as may be necessary at public auction, to the highest bidder for cash, to satisfy said judgment, costs and accruing costs.

Dated this 20th day of November, 1903.

E. E. HOPKINS,
Sheriff of Clallam county, Washington

Date of first publication Nov. 21, 1903

James Stewart and George W. Saulsberry,
Attorneys for plaintiff

New Spraying Calendar

A new edition of the Spraying Calendar for Washington has been issued by the state experiment station and will be sent free on application. E. A. BRYAN, Pres.

Health

Means the ability to do a good day's work without undue fatigue and to find life worth living. You can [illegible] indigestion or constipation without its upsetting the liver and polluting the blood. Such a condition may be best and quickest obtained by Herbine, the best liver regulator that the world has ever known. Mrs. D. W. Smith writes, April 3, 1902: "I use Herbine, and find it the best medicine for constipation and regulating the liver I ever used." Price 50 cents. Sold by C. E. Nailor & Co,

The Post IS THE KING OF FOUNTAIN PENS
FILLS AND CLEANS ITSELF.
Has been endorsed by over one hundred of America's foremost magazines, and received recommendations from celebrities the world over. Without doubt the pen of the age.

Agents Wanted.
Catalog and Terms.

New Style. Old Style.
POST FOUNTAIN PEN CO.,
120 W. 14th St., New York City.

Guardian's Notice of Sale

of Real of Estate.

By virtue of an order of the Superior court, made at the December term of said court, I will, in obedience to said order on Saturday, the 2nd day of January next, at the north front door of the county court house in the town of Port Angeles and County of Clallam, expose at private sale all the interest of Lamer Pierson and Angela Pierson, minors, in and to certain lots or tracts of land, described as follows:

Lots one (1) and two (2) and the south half (½) of the north-east quarter (¼) of section twenty-eight (28) in township thirty-two (32) north of range twelve (12) west of the W. M., Clallam county, Washington.

Terms of sale: Cash.

Bids in writing will be received at the office of A. A. Richardson, in Port Angeles, said county, until 9 o'clock a. m., on January 2d., 1904

ANDREW PIERSON, Guardian.

A. A. RICHARDSON, Attorney.

Women as Well as Men Are Made Miserable by Kidney Trouble.

Kidney trouble preys upon the mind, discourages and lessens ambition; beauty, vigor and cheerfulness soon disappear when the kidneys are out of order or diseased.

Kidney trouble has become so prevalent that it is not uncommon for a child to be born afflicted with weak kidneys. If the child urinates too often, if the urine scalds the flesh or if, when the child reaches an age when it should be able to control the passage, it is yet afflicted with bed-wetting, depend upon it, the cause of the difficulty is kidney trouble, and the first step should be towards the treatment of these important organs. This unpleasant trouble is due to a diseased condition of the kidneys and bladder and not to a habit as most people suppose.

Women as well as men are made miserable with kidney and bladder trouble, and both need the same great remedy. The mild and the immediate effect of **Swamp-Root** is soon realized. It is sold by druggists, in fifty-cent and one dollar sizes. You may have a sample bottle by mail free, also pamphlet telling all about it, including many of the thousands of testimonial letters received from sufferers cured. In writing Dr. Kilmer & Co., Binghamton, N. Y., be sure and mention this paper.

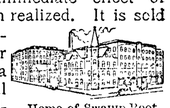

Home of Swamp-Root.

Don't make any mistake, but remember the name, Swamp Root, Dr. Kilmer's Swamp Root, and the address, Binghamton, N. Y., on every bottle.

Mind Culture

A Masterpiece in Education
A Classic for THINKERS in all vocations

For those who think or would know HOW to think scientifically, intelligently, practically, easily—teaching what no other work does in the world.

Send 2c stamp for reviews—descriptive circular free—or $1.00 for volume.

8⅞×6⅜ in. folded

Clergy and Teachers discount 25 per cent.
Schools-Trade-General Agency-special discounts
WHEREWITHAL BOOK CO.
Philadelphia Bourse 7th floor and 30 N. Front Street

We promptly obtain U. S. and Foreign
PATENTS
Send model, sketch or photo of invention for free report on patentability. For free book, How to Secure Patents and TRADE-MARKS write to
C. A. SNOW & CO.
Opposite U. S. Patent Office
WASHINGTON D. C.

WILSON'S Modern Business College
Send us 10 names and addresses of heads of families. SEATTLE and we will make you the latest novelty in written visiting cards.

Want any Periodical?

We can get you any Paper or Magazine Published at a Reduced Price and save you trouble to boot

JOB PRINTING THE BEST

THE DEMOCRAT-LEADER PRINTERY. LAUREL STREET

Ladies Only.

It Is Women Who Need Most Relief From Little Irritating Pains and Aches.

Dr. Miles' Anti-Pain Pills are for women.

Woman's delicate nervous organism tingles to the least jarring influence, and some ache or pain is the result.

The remedy is at hand—
Dr. Miles' Anti-Pain Pills.

They act most marvellously on woman's nervous organism, and relieve and cure the pains to which she is a martyr.

Headaches, neuralgiac pains, monthly pains, and all kinds of pains disappear, as if a gentle hand had lightly soothed them away. Dizziness, Rush of Blood to the head, Toothache, Backache are all cured by these "Little Comforters."

Cured without danger of disagreeable after-effects; cured quickly; cured without unnatural action on liver, stomach, or other internal organs.

Dr. Miles' Anti-Pain Pills please the women, and the children take them because they are easy to take and soothe all their sufferings.

"For years I had spells of sick headache, at times suffering untold agonies. I could not endure any excitement. Going to church, and even visiting, brought on these terrible spells. I tried numerous remedies without relief until I tried Dr. Miles' Anti-Pain Pills, and they have cured me. When I feel symptoms of sick headache I take a pill and ward off the attack. When I am tired and nervous, a pill soothes me."—MRS. SARAH WATKINSON, Blairstown, Ia.

Price, 25c a box. Never sold in bulk.

FREE Write to us for Free Trial Package of Dr. Miles' Anti-Pain Pills, the New Scientific Remedy for Pain. Also Symptom Blank. Our Specialist will diagnose your case, tell you what is wrong, and how to right it, Free. DR. MILES MEDICAL CO., LABORATORIES, ELKHART, IND.

A WONDERFUL WORK.

To be a man who can excel one hundred thousand men in any one line is good; to be one in a million is better; but to be the only living man, (and the second one in the history of the world), who has drawn a perfect single line picture, is wonderful! This Mr. Fleming, author and illustrator of "Around the Pan," and "Around the Capital" (books) has done in his drawing of McKinley. Price on best Japanese paper, $1 00. His "Around the Capital," containing one hundred and fifty full-page Washington pen and ink sketches and five hundred prictures of prominent Americans, including the statesmen, ambassadors and commanders participating in the Spanish-American War—comprising by far the greatest collection of facts and faces ever produced in one volume in condensed form, will interest the entire civilized world. The drawings equal, if they do not surpass, those of John Tenniel's, for which work he was knighted by Queen Victoria. The humor is contagious.

SEN SPOONER, OF WISCONSIN, Having a fit with Senator Tillman.

THE NUTSHELL PUBLISHING COMPANY, New York, U. S. A.

No. ....

SUMMONS

In the Superior court of the State of Washington, for Clallam county.

Olly Hampy, plaintiff, vs. Louis E. Hampy, defendant.

The State of Washington, to the said Louis E. Hampy, defendant.

You are hereby summoned to appear within sixty days after the date of the first publication of this summons, to-wit, within sixty days after the 24th day of October 1903, and defend the above entitled action in the above entitled court, and answer the complaint of the plaintiff, and serve copy of your answer upon the undersigned attorney for plaintiff, at his office below stated; and in case of your failure so to do, judgment will be rendered against you according to the demand of the complaint which has been filed with the clerk of said court. The object and purpose of said suit is to obtain an absolute divorce from you.

A. A. RICHARDSON, plaintiff's attorney.

Postoffice address, Port Angeles, Clallam county, Washington.

Date of first publication, October 24, 1903.

No. 1984.

Notie of Sheriff's Sale

OF REAL ESTATE

In the Superior Court of the State of Washington, for Clallam County.

Paul Violet, Plaintiff, vs. William Haden, Defendant.

Under and by virtue of an order of sale issued out of and under the seal of the Superior court of the State of Washington, holding terms at Port Angeles, in and for said county, on the 3rd day of November, A. D., 1903, upon a judgment rendered in said Court on the 2nd day of November, A. D., 1903, in favor of Paul Violet and against William Haden, for the sum of Three Hundred and Ninety-two and 65-100 Dollars, together with attorney's fees, interest, costs and increased costs, and to me duly directed and delivered, commanding me to sell the following described property to satisfy said judgment, to-wit:

The northwest quarter [NW¼] of the northwest quarter (NW1-4) of section thirty-one [31] and the southwest quarter (SW 1-4) of the southwest quarter (SW1-4) of section thirty [30] all in township thirty [30] North of range two [2] West of Willamette Meridian, in Clallam county State of Washington.

Now, therefore, Notice is hereby given that on Saturday, the 5th day of December, A. D. 1903, at 10 o'clock in the forenoon of said day, I will sell the above-decribed property, or so much thereof as may be necessary, to satisfy judgment, together with attorney's fees, interest, costs and increased costs, in all amounting to the sum of four hundred and twenty-five and 60-100 dollars.

Said sale will take place at the front door of the court house at Port Angeles, in said county and state, and will be at public auction, for cash in hand to the highest and best bidder.

Dated at Port Angeles, Wash., this 4th day of November, A. D., 1903.

E. E. HOPKINS, Sheriff.

Date of first publication November 7th, 1903.
A. A. RICHARDSON, Attorney for Plaintiff.

GEMS IN VERSE

The Aim.

Thou, who lovest not alone
The swift success, the instant goal,
But hast a lenient eye to mark
The failures of the inconstant soul,

Consider not my little worth—
The mean achievement, scamped in act,
The high resolve and low result,
The dream that durst not face the fact.

But count the reach of my desire;
Let this be something in thy sight:
I have not, in the slothful dark,
Forgot the vision and the height.

Neither my body nor my soul
To earth's low ease will yield consent.
I praise thee for my will to strive;
I bless thy goad of discontent.
—C. G. D. Roberts.

How the Best Man Won.

High noon on the desert. The sun is a fire
That scorches, that maddens, that burns unto death,
And the waves of his fury beat higher and higher
Till e'en the gray lizard is gasping for breath.

White night on the desert. The solemn moon glows
O'er the sands where two camp through the cool of the night.
What matters the story of words, and then blows?
While women are fair, men will quarrel and fight.

Gray dawn on the desert. The sun sent a ray,
Like a first arrow shot by a merciless foe,
And the shades of the nighttime crept slowly away,
And the sands were alight, like a furnace aglow.

Then Duncan awoke, rubbed his eyes, looked about;
No Donovan there, but a note in his place.
"I've taken the water; I'll need it, no doubt,
And the best man, I reckon, 'll win in the race."

High noon on the desert, high noon once again,
Mid the dry bones of death shining white where they fell,
And Duncan, a victim to thirst and its pain,
With the blood in his veins like the liquid of hell,
Yet staggering on. To and fro, to and fro,
Ran the white flames of heat in their devilish play,
And the lying mirage is making its show
Of a green land of peace where the cool waters play.

At eve on the desert one found him at rest,
Crushed down, beaten low in that furnace of hell;
She found him and kissed him and held to her breast
And laved him with water that soothingly fell,
And, "Maggie," he whispered as opened his eyes,
What matters the pain when the race has been run?
And I judge there is justice somewhere 'neath the skies,
For, borne through Death's caldron, the best man had won.
—Alfred J. Waterhouse in New York Times.

After Life's Passing Joys.

Lap me in green grass and say,
Below this velvet sod
Lies one who praised through all her day
The wondrous works of God.

The beauty of the hills and seas
Were in her drinking cup,
And when she went by fields and trees
Her eyes were lifted up.
—Katharine Tynan

Four things a man must learn to do
If he would make his record true—
To think without confusion clearly,
To love his fellow men sincerely,
To act from honest motives purely,
To trust in God and heaven securely.
—Henry Van Dyke.

Books, books and book cases at the econd Hand Store.

No 2007

SUMMONS.

In the Superior court of the State of Washington, for Clallam county,

John H. Yandle, plaintiff vs The Dungeness Shingle Company, a co-partnership, consisting of E. H. Pilcher, Felix Filion and William Fillion, and Rachel A. Boardman, defendants.

The State of Washington to the said Rachel A. Boardman, defendant.

You are hereby summoned to appear within sixty days after the date of the first publication of this summons, to-wit: within sixty days after the 19th day of December 1903 and defend the above entitled action in the above entitled court, and answer the complaint of the plaintiff, and serve a copy of your answer upon the undersigned attorney for plaintiff at his office below stated; and in case of your failure so to do, judgment will be rendered against against you according to the demand of the complaint, which has been filed with the clerk of said court. The object and purpose of said action is to foreclose a certain laborer's lien upon the mill, mill-machinery, horses, wagon, double harness, tools and fixtures of and belonging to the Dungeness Shingle Company of Clallam county, Washington.

A. A. RICHARDSON,
Plaintiff's attorney.

P. O. Address, Port Angeles, Clallam county, Washington,

Date of first publication, Dec. 19th, 1903

BLACK-DRAUGHT STOCK and POULTRY MEDICINE

Stock and poultry have few troubles which are not bowel and liver irregularities. Black-Draught Stock and Poultry Medicine is a bowel and liver remedy for stock. It puts the organs of digestion in a perfect condition. Prominent American breeders and farmers keep their herds and flocks healthy by giving them an occasional dose of Black-Draught Stock and Poultry Medicine in their food. Any stock raiser may buy a 25-cent half-pound air-tight can of this medicine from his dealer and keep his stock in vigorous health for weeks. Dealers generally keep Black-Draught Stock and Poultry Medicine. If yours does not, send 25 cents for a sample can to the manufacturers, The Chattanooga Medicine Co., Chattanooga, Tenn.

ROCHELLE, GA., Jan. 30, 1902.
Black-Draught Stock and Poultry Medicine is the best I ever tried. Our stock was looking bad when you sent me the medicine and now they are getting so fine. They are looking 20 per cent. better.
S. P. BROCKINGTON.

Probate No. 286.

Probate Notice

In the Superior Court of Clallam county. State of Washington.

Order to Show Cause on sale of real estate.

In the matter of the estate of Charles Jones Fitzpatrick, deceased.

C. P. Brown, the administrator, de bonus non of the estate of Charles Jones Fitzpatrick, deceased, having filed his petition in this court duly verified praying for an order of this court for the sale of all the real estate of which the said deceased died seized, for the purposes therein set forth; and it appearing to the court from said petition, that the personal estate of the said deceased in the hands of said administrator de bonus non is not sufficient to pay the claims against the said estate and the expenses of the administration thereof, and that it is necessary to sell all or a portion of the real estate of the said deceased to pay the said claims and the expenses of the administration. And it appearing to the court that said petition conforms to, and is in accordance with the requirements of law in such case made and provided. It is ordered by the court that all persons interested in the estate of the said deceased appear before said Superior Court on Monday the 29th day of February, 1904, at the hour of 10 o'clock in the forenoon of said day at the courtroom of the Probate Department of said Superior Court in the city of Port Angeles, in said Clallam county, then and there to show cause, if any they have, why an order of this court should not be granted to said administrator de bonus non authorizing and empowering him to sell the said real estate af said deceased, or so much thereof as may be necessary to pay the aforesaid claims and expenses of administration. It is further ordered that a copy of this order to show cause be published at least four successive weeks before the said 29th day of February, 1904, in THE DEMOCRAT LEADER, a newspaper printed and published in said county of Clallam and of general circulation therein.

Dated this 29th day of January, 1904.

GEO. C. HATCH,
Judge of said Superior Court

State of Washington,
County of Clallam, ss.

I, W. L. Church, county clerk and ex-officio clerk of the superior court of said Clallam county, do hereby certify that the foregoing is a full, true and correct copy of an original order to show cause, made by said court on the 28th day of January, 1904, in the matter of the estate of Charles Jones Fitzpatrick deceased.

Witness my hand and Seal of said court this 28th day of January, 1904.

[SEAL] W. L. CHURCH, Clerk.

DAMES AND DAUGHTERS.

Lady Wharncliffe owns the largest turquoises in England.

It is said that the widow of the late Max O'Rell will return to the stage. She was once well known in comic opera as Beatrice Cresham.

Dr. Paola Lombroso is the daughter of the criminologist, Dr. Cesare Lombroso, and under his guidance she has made a specialty of child study.

Mrs. Elizabeth Cady Stanton was a philatelist of many years' standing. In the recesses of one of the rooms of her old home more than 18,000 stamps were found.

Mrs. Isabella N. Healy, who is said to have made a great fortune in Klondike mining and other Alaskan investments, is a member of the Paris Geographical society.

The Princess Cantacuzene, formerly Miss Julia Grant, is soon to revisit America. She will come across with her aunt, Mrs. Potter Palmer, who is convalescent from typhoid fever.

Mrs. Josephine Shebek, who died in Chicago the other day at the age of 100, attributed her longevity to a diet of boiled potatoes, on which she frequently lived for weeks at a time.

Washington's younger set does not claim a more popular young woman than Miss Frances Fuller, the daughter of Chief Justice Melville Fuller. Moreover, the great jurist's daughter is one of the handsomest girls in her set.

Mrs. Theodore Roosevelt presented a book to the town of Statesville, N. C., several days ago to form the nucleus of a new library. The book is entitled "The Simple Life," by Charles Wagner, and Mrs. Roosevelt's autograph appears on the cover of the book.

THINGS THEATRICAL.

Mrs. Fiske is now touring the western states in her greatest success, "Mary of Magdala."

Eddie Foy announces that his most cherished ambition is to play Touchstone in "As You Like It."

Signor Gabriele d'Annunzio has gone to Milan personally to direct the work of preparation for the production of his new tragedy, "The Daughter of Jorio," in which Duse will star.

George Ade and John Philip Sousa will write a musical comedy for De Wolf Hopper, to be used by Mr. Hopper in his all summer season at the Garrick theater, Chicago, next year.

Arthur Bourchier, the English actor, has put on a new version of "The Cricket on the Hearth" in London, playing Caleb Plummer himself, with Viola Van Brough as Bertha, the blind girl.

The promoters of the Don Quixote tercentenary celebrations in Madrid next September will invite Sir Henry Irving to give a performance of his "Don Quixote" in the Theatre Espanola.

One of the surprises of the grand opera season in New York was a genuine sensation created by the work of Mme. Sembrich and Caruso, the new tenor, the other night in Leoncavallo's "I Pagliacci."

WALL STREET.

Wall street is hoping there will be a spring crop of lambs.—Birmingham Age-Herald.

The word "securities" has come to be almost synonymous with uncertainties.—Atlanta Journal.

Business is dull in Wall street, but the shears are sharp and ready for the shearing.—New York News.

FIRE INSURANCE

J. Lloyd Aldwell, Broker

GENERAL INSURANCE

Fire, Life, Accident
Liability

AGENT FOR

Elaterite Roofing

(Mineral Rubber)
The best, permanent roofing in the Market.

—THE—

CAIN NATIONAL BANK

No. 6074.

of Port Angeles, Wash.

C. A. CUSHING, President.
W. F. DELABARRE, Vice-President.
J. A. CAMERON, Cashier.

A General Banking Business transacted, City and County warrants bought.

Domestic and Foreign Exchange Bought and sold.

EASTERN CORRESPONDENTS:
The Chase National Bank, New York

WESTERN CORRESPONDENTS:
Dexter Horton & Co., Seattle, Wash

We solicit your business.

PORT ANGELES MACHINE SHOP

W. E. H. Lyster, Prop.

BICYCLES

I will have in a good stock shortly from which to select.
See Them Before Purchasing.

CYLINDERS BORED.

Engines, Boilers, Guns, Sewing Machines, Gas Lamps.

Everything Repaired.

FISHER BUILDING FRONT ST

Undertakers and Licensed Embalmers.

NOBLE TURK, Dungeness.

Sanitary Plumbing and Heating

E. A. JACO

First st. Opp. telephone office

NEW GOODS

AT THE

CHINESE & JAPANSE BAZAAR

A Handsome New line of GOODS just received. Big stock to select from

Japanese Novelties,

Silks, Handkerchiefs, Bamboo and Wicker ware in all Shapes, New China, etc.

Call before Purchasing Elsewhere.

HONG YOUNG & CO.,

LING TOY, Manager.

WHEN IN THE CITY
CALL ON
Miss H. C. Draper
Milliner.
A COMPLETE STOCK
OF
The Very Latest Styles
:::: IN ::::
MILLINERY
ALSO A FULL LINE OF
Ribbons and Novelties.

School Election March Fifth

We take pleasure in announcing that at the coming school election Mr. W. Brumfield will again run for the office of school director. He has consented to become a candidate in response to numerous requests from the patrons of the schools including his colleagues on the school board, who feel that it would be to the best interests of our schools and at the same time a fitting recognition of the splendid service that Mr. Brumfield has given them the past three years to have that service continued another term.

It goes without saying that Mr. Brumfield is exceptionally well qualified for the duties incumbent upon a school director; his election to that position would give the fullest assurance that every interest of our schools would be well cared for and that the present conditions of harmony and growth existing in them would be continued.

The election takes place Saturday, March 5th., and as far as we can learn there will be no opposing candidates.

Mining location notices and warranty deeds for sale at this office.

Distance no Drawback
Let us tell you about our
Mail Course and Railway Rebates
For Free Illustrated Catalogue Send to the Home Business College Seattle Wash.
Shorthand Bookkeeping etc
EcLaren & Thomson, Op. Bon Marche

GUARANTEED SHOTGUNS $5.75
Best Assortment of Sporting Goods in the Northwest at Unusually Low Prices. Write for Large Illustrated Catalog, which I mail FREE to any address.
E. A. KIMBALL, Wholesale & Retail SPORTING GOODS
1303 Pacific Ave., Tacoma, Wn., U. S. A.

Reduced Freight Rates on household goods to and from all Eastern Points
New Furniture and machinery handled at Car Load rates. Write us.
THE SEATTLE TRANSFER CO.
Seattle, U. S. A.

Buff Orpingtons and white Wyandottes
Took first prizes at Tacoma.
Cockerals for sale and Eggs for Hatching in season.
G. V. SMITH
4th and Peabody streets
Port Angeles, Washington

McIvor & Swansen,
BLACKSMITHS
Horseshoeing, Wagons and Farm Implements Repaired.
SHOP ON LAUREL STREET
McIvor's Old Stand

Steamers Fined $500

The steamers Garland and Prosper were inspected this week by the customs department, and found deficient in equipment required. They were promptly fined $500 each. Steamers Whatcom and Alice Gertrude were reported to the Seattle marine inspectors for insufficiencies to be enforced.

Assessors Meet At Spokane

Agree to Raise Assessments of Railroads from $5,000 to $7,900 per mile.

County Assessor Ray Maxfield returned Monday from Spokane where he attended the convention of assessors. He reports an interesting and profitable session.

Among the business transacted was the adoption of a resolution raising the agreed rate of assessment of railroad tracks to $1.50 per foot, and rolling stock to 40c per foot. Among the assessors from the West Side who agree to this rate are Watson, of Island; Miller, of Thurston; Olsen, of Jefferson; Maxfield, of Clallam; Willey, of Mason.

Under this new rate the railroads will be assessed less than in Illinois, where the state law prohibits assessors assessing for more than one-fifth the property's true value.

LOST.—Monday, a new soft hat. Reward given if left at this office.

Personal.

W. W. Gray returned Tuesday from a business trip up sound.

C. A. Furney was a visitor from up sound Monday.

E. C. Rich returned on Monday's boat from Seattle.

Miss Annie Byers is home on a visit with her parents.

Rev. Fulmer returned Thursday from an up sound visit.

Mrs. A. Goldwater returned Friday from a visit to Seattle and Townsend.

Among Friday's arrivals were Mr. and Mrs. H. A. Lingenbrink, who have just returned from a trip to St. Louis; John Cain, C. H. Hirsch, Miss M. Zeek, J. A. Berry.

Geo. H. Gale and W. L. Bryant are in the city in the interest of the Charles Somers Realty Co., of Seattle, who are after farm lands.

Among Tuesday's arrivals from up sound were Receiver C. J. Farmer, H. M. Fisher, W. F. Delabarre, T. J. Gilmore, W. H. Thompson and wife; Mrs. Machenheimer, Mrs. Ed. Jennings.

Mrs. J. A. Withrow and little daughter Fay on Wednesday, after a month's pleasant visit here, joined Mr. Withrow on his return home from an up-sound visit.

Mrs. C. E. Nailor and Miss Margaret Nailor were taken seriously ill last Friday but are some better at this writing

Acquited -- Enjoined.

In the trial of Ed Last of E. Clallam charged with assault by Boss Kennedy of the Fairservice Logging Co. for producing a gun while protesting against the company crossing his land, Judge Hatch ordered the prisoner discharged, and later issued a writ enjoining said logging company from crossing land of defendant.

Croup
Begins with the symptoms of a common cold; there is chillidess, sneezing, sore throat, hat skin xuick pulse, hoarseness and impeded respiration. Give frequent small doses of Ballard's Horehound Syrup (the child will cry for it) and at the first sign of a croupy cough, apply frequently Ballard's Snow Liniment to the throat.
Mrs. A. Vliet, New Castle, Colo., writes, March 19th, 1901: "I think Ballard's Horehound Syrup a wonderful remedy, and so pleasant." 25c. 50c and $1.00. Sold by C. E. Nailor & Co.

COUNCIL ROUTINE.

Continued from page 1.

ments and had expended $170.00 of same as fees in commencing actions. The executor refuses to make any settlement at this time unless estate is given credit for costs so far paid.

The attorney was directed to give such credit, taking an itemized bill and to get possession of other money and all city property.

The attorney also asked what city intended to do regarding Front street extension. Case comes up for hearing in court Saturday. Mr. Grubb moved that street committee be directed to have placed in said extension sufficient piling to make same safe. It was so ordered.

A complete line of Garden Seeds. All the early varieties. For sale by T. S. Brophy & Co.

New Creamery Capacity 1,000 Cows

Will be in Operation March 1st., or Sooner.

Managers D. S. Troy and J. A. Woll, of the Glendale creameries were in the city Wednesday. In an interview Mr. Troy said that the creamery here is practically ready for opening, and that while all the fixtures have not arrived, they would be in shape to open for business in two weeks if necessary.

It is very probable, however, the creamery will not open until March 1st,, when it is hoped all the cows possibly tributary to this section will be crowded into service.

The churn here has a capacity of 700 pounds, the same size as the original Glendale creamery at Chimicum, and will take care of the product of 1,000 good cows. The plant will be enlarged as the occasion demands.

"Human Hearts"

"Human Hearts" greatly pleased a fair sized audience at the opera house Saturday night last. Everybody spoke well of the play and players and many were moved to tears. Manager Stakemiller is to be congratulated upon the high class of the last few productions.

Invitation has been issued by Mr. and Mrs. W. E. H. Lyster for a couple of social gatherings at their spacious hall on the 17th and 23d insts. Dancing will be the order.

FINE FRUIT TREES
all kinds; grown at my Ennis Creek Nursery. Fall is the best time to plant. Prices very low. Catalog Free.
T. H. CARTER, Port Angeles.

$100 Reward $100
The readers of this paper will be pleased to learn that there is at least one dreaded disease that science has been able to cure in all it stages and that is Catarrh. Hall Catarrh Cure is the only positive cure known to the medical fraternity. Catarrh being a constitutional disease, requires a constitutional treatment. Hall's Catarrh Cure is taken internally, acting directly upon the blood and mucous surfaces of the system, thereby destroying the foundation of the disease, and giving the patient strength by building up the constitution and assisting nature in doing its work. The proprietors have so much faith in its curative powers, that they offer One Hundred Dollars for any case that it fails to cure. Send for list of testimonials.
Address F. J. CHENEY & CO., Toledo O. ☞Sold by Druggists, 75c.

Bank of Clallam County.
Port Angeles, Wash.
H. E. LUTZ - - Pres't and Manager.
Domestic and Foreign Exchange Issued.

THE TIMES CLOTHING MART
Just Received
For Spring Trade:
1,000 Hats 1,000 Shirts
1,000 Suits of Underwear
500 suits for Men and Boys.
You know from the appearance of the
Times Clothing Marts STOCK
This Is No Blow
We want you
To come along and
See for yonrself that we have
The Finest Line That Money Will Buy,
And the Price down LOW and QUALITY HIGH.
Watch our Windows, you will see that we are not giving any BLUFF but Good Value

CRYSTAL STEAM LAUNDRY
Lease & Clegg, Proprietors.
Goods Called For and Delivered
Special Rates to Families,
Hotels and Restaurants
Located on Laurel Street Opposite Kirschberg's

Filion Mill and Lumber Company.
Manufacturers of and Dealers in
ROUGH AND DRESSED LUMBER,
LATH, SHIPLAP, RUSTIC SIDING,
PLAIN AND FANCY CASING, Etc
THE BEST CEDAR SHINGLES MADE
Office . and . Mill . on . Lincoln . Heights.

Globe Hotel and Restaurant,
E. Christopherson, Proprietor
Newly Furnished Rooms and Excellent Bill of Fare

Probate No. 295.

Probate Notice.

In the Superior court of the State of Washington, for Clallam county.

In the matter of the estate of Thos. J. Murphy, deceased.

Notice is hereby given that letters testamentary on the estate of Thos. J. Murphy deceased, were granted to the undersigned, on the 3rd day of Feb. 1904, by the superior court of Clallam county. All persons having claims against said estate are required to exhibit them to me for allowance, at my office, Port Angeles, Washington, within twelve months after the date of this notice, or they shall be forever barred.

Dated this 4th day of February, 1904.

C. P. Brown, Executor.

H. A. Day, Attorney for Estate.

Probate Notice.

In the Superior Court of the State of Washington for Clallam county.

In the Matter of the Estate of Augusta Johnson, Deceased.

Notice is hereby given that letters of Administration on the estate of Augusta Johnson, deceased, were granted to the undersigned, on the 23d day of January, 1904 by the Superior Court of Clallam county.

All persons having claims against said estate are requested to exhibit them to me for allowance, at office of A. A. Richardson, Port Angeles, within twelve months after the date of this notice, or they shall be forever barred.

Dated this 23d day of January, 1904.

ELLA JOHNSON, Administratrix.

A. A. RICHARDSON, Attorney.